



Marmaton

WRAPS

1000 Promontory Dr.
P. O. Box 4
Uniontown, KS 66779
Phone: 620-756-1000
Fax: 620-756-4600
marmatonwraps.com

Cost-Share/Incentive Program 2 Application Package

- If located in one of the priority subwatersheds (see attached map), producer is eligible for cost-share/ incentive program.
- The program includes the following best management practices:

Cropland BMPs

- Permanent Vegetation
- Grassed Waterways
- Terraces
- Vegetative Buffers
- Continuous No-till
- Conservation Crop Rotations

Livestock BMPs

- Vegetative Filter Strip
- Relocate Feeding Pens
- Relocate Pasture Feeding Site
- Off-Stream Watering System
- Fence out Streams/Ponds
- Rotational Grazing

- Cost-share available will be 50% of the county average cost of the producer's share of the project for all available BMPs **except** continuous no-till and conservation crop rotations. For these two BMPs, a one-time incentive payment of \$10/acre will be available. For both conservation crop rotation and continuous no-till practices, the producer must enroll in the Environmental Quality Incentives Program (EQIP) or the Conservation Stewardship Program (CSP) and meet the eligibility and program requirements for each. In order to be eligible for the conservation crop rotation practice, the producer must supply records showing mono-crop management for the previous 5 years and be willing to switch to a rotation that provides at least 30% soil residue.
- The maximum available cost-share/incentive payment from Marmaton WRAPS is \$3,000 per project.
- Application is to be completed in conjunction with the conservation district manager and staff within the Bourbon, Crawford, and Allen County Conservation Districts.
- All project planning, checkout, and review will be conducted by the Conservation District or NRCS staff in Bourbon, Crawford, or Allen County.
- The Marmaton WRAPS Stakeholder Leadership Team is the decision-making body for the program.
- Landowner/Producer application instructions:
 - Fill out Part I and Part II of the application.
 - Submit application to local conservation district.

If you have any questions, please feel free to contact the K-State Watershed Specialist (Herschel George-913.294.6021, hgeorge@ksu.edu), the WRAPS Project Coordinator (Kara Niemeir-620.756.1000, kara@marmatonwraps.com), or your local conservation district.

Targeted Subwatersheds for Cost-Share/Incentive Program 2

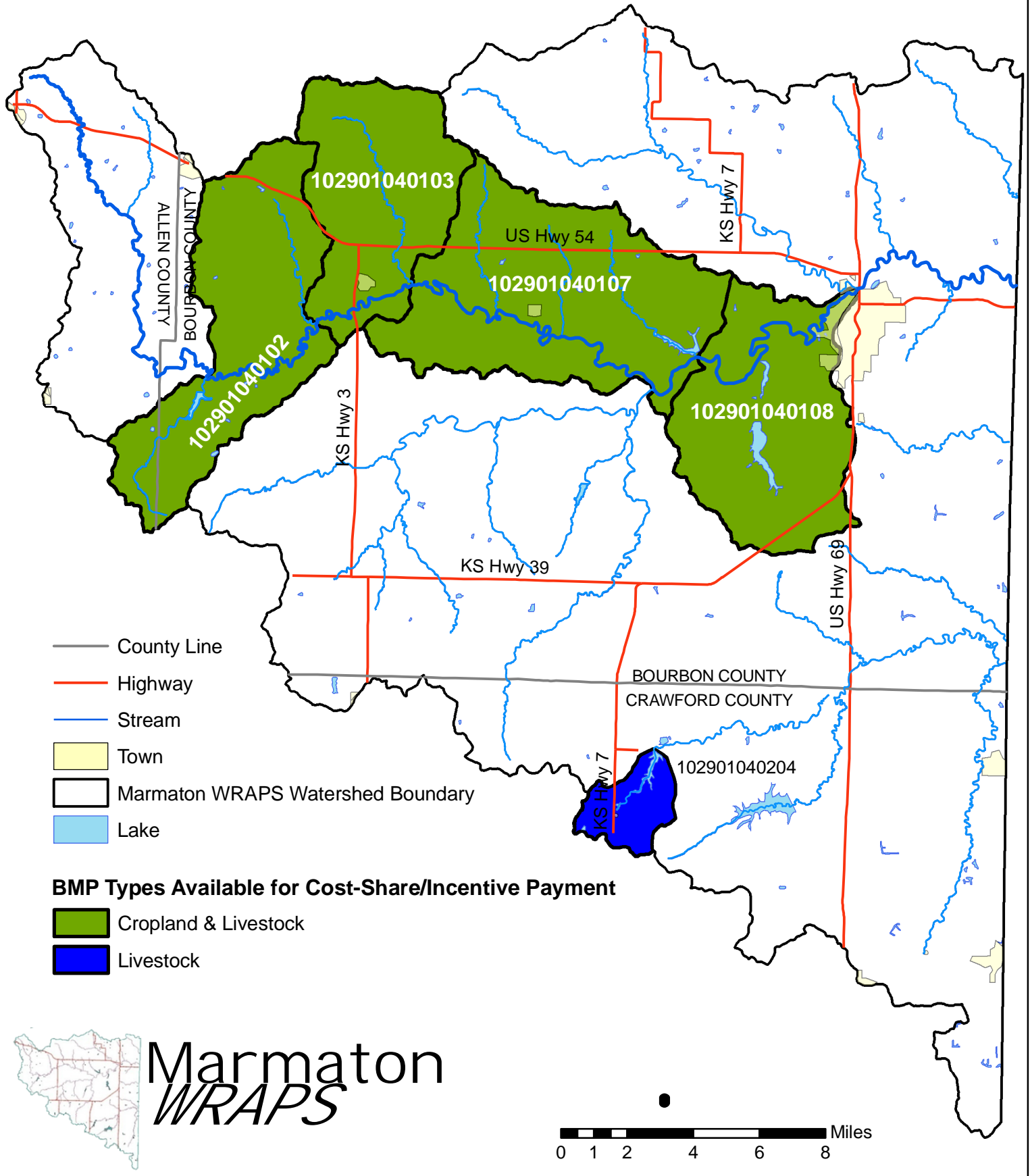



Marmaton

WRAPS

BMP Cost-Share/Incentive Program 2 Application

Part I – Project Information

1. Landowner/Cooperator Information

Name: _____

Address: _____

Social Sec/FEIN no.: _____

Name of Primary Person to contact if different from
landowner: _____

Phone #: _____

Email: _____

2. Provide a brief description of the Project:

3. Land Identification:

County in which Project is located: _____

Legal Description: _____ Hydrologic Unit Code (HUC 12): _____

Part II – Project Components, Costs

Project Components	Units Required	Cost / Unit	Component Total Cost	Landowner Contribution	Other Cost-Share	Source of other C. S.	WRAPS Funding Requested
Total each column here	→	→	→	→	→	→	**

****Must represent no more than 50% of county average cost of producer's share of project or specified incentive payment rates.**

Part III – Marmaton WRAPS Project Approval

This contract is made this day by and between Marmaton WRAPS and the landowner(s) listed in Part I Section 1 above. This contract shall expire on the date listed below, unless extended by Marmaton WRAPS. Such an extension shall be in writing and shall be attached to this contract. Marmaton WRAPS approves cost-share assistance for the practice(s) listed in Part II above in the total amount of: (enter dollar figure) _____

Funding Expiration Date: _____ Contract Expiration Date: _____

Marmaton WRAPS

Authorized Signature: _____ Date: _____